

ASSOCIATION OF ONTARIO LAND SURVEYORS
PLAN SUBMISSION FORM
1537374

THIS PLAN IS NOT VALID UNLESS IT IS AN EMBOSSED ORIGINAL COPY ISSUED BY THE SURVEYOR in accordance with Regulation 1026, Section 29(3).

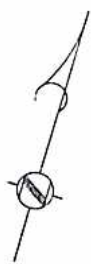

L A N E

BY REGISTERED PLAN M-107

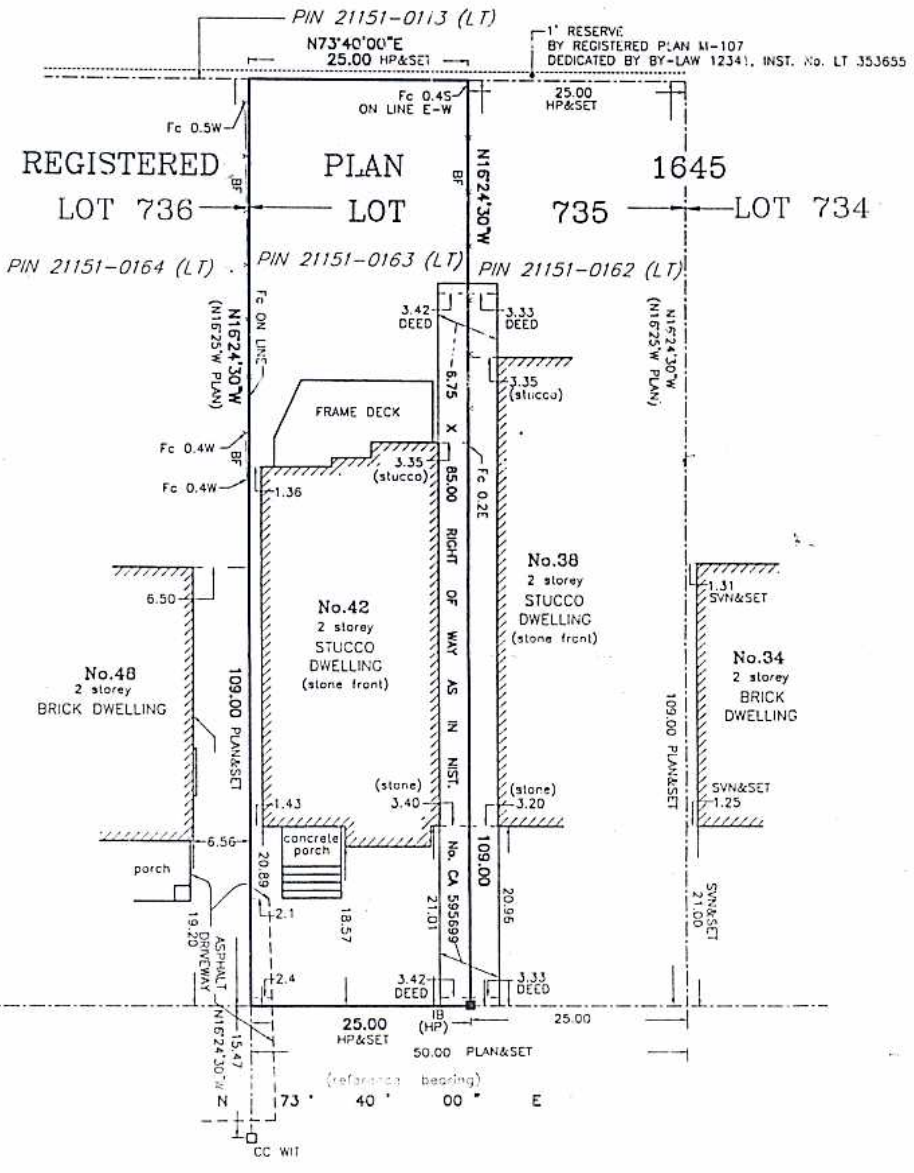

D O U G L A S A V E N U E

BY REGISTERED PLAN 1645

PIN 21151-0320 (LT)

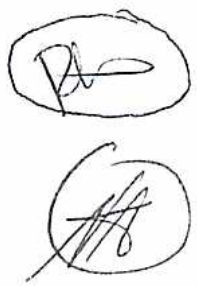

WARNING NOTE:
 Bearings are referred to the meridian limit of Douglas Avenue as shown on Registered Plan 1645 using an astronomic bearing of 73°40'00"E.
NOTE 2: (see reverse) This plan must be read in conjunction with the Survey Report dated March 9, 2005.
 All distances shown on this plan are in feet and can be converted to metres.

LEGEND:

| | | | |
|------|-----------------------------|-----|---------------------|
| ■ | Monument found | E | East |
| □ | Monument planted | W | West |
| CC | Cut Cross | N | North |
| IB | Iron Bar | S | South |
| SSIB | Short Standard Iron Bar | Fc | Fence |
| SIB | Standard Iron Bar | CLF | Chain link fence |
| WIT | Witness Monument | BF | Board fence |
| O/U | Origin unknown | P&W | Post and wire fence |
| MEAS | Measured | Fp | Fence post |
| PLAN | Registered Plan 1645 | | |
| DEED | Inst. No. CA 595699 | | |
| HP | H. Piller, OLS (1986, 1988) | | |
| SVN | Speight & vanNostrand, OLS | | |

SURVEYOR'S CERTIFICATE
 I CERTIFY THAT:
 1. This survey and plan are correct and in accordance with the Surveyors Act and the regulations made under them;
 2. The survey was completed on the 8th day of March, 2005

9 MARCH 2005 *[Signature]*
 date Halmut Piller
 reference number: 05-21-1723-01 Ontario Land Surveyor